ACCESSO AI DOCUMENTI AMMINISTRATIVI
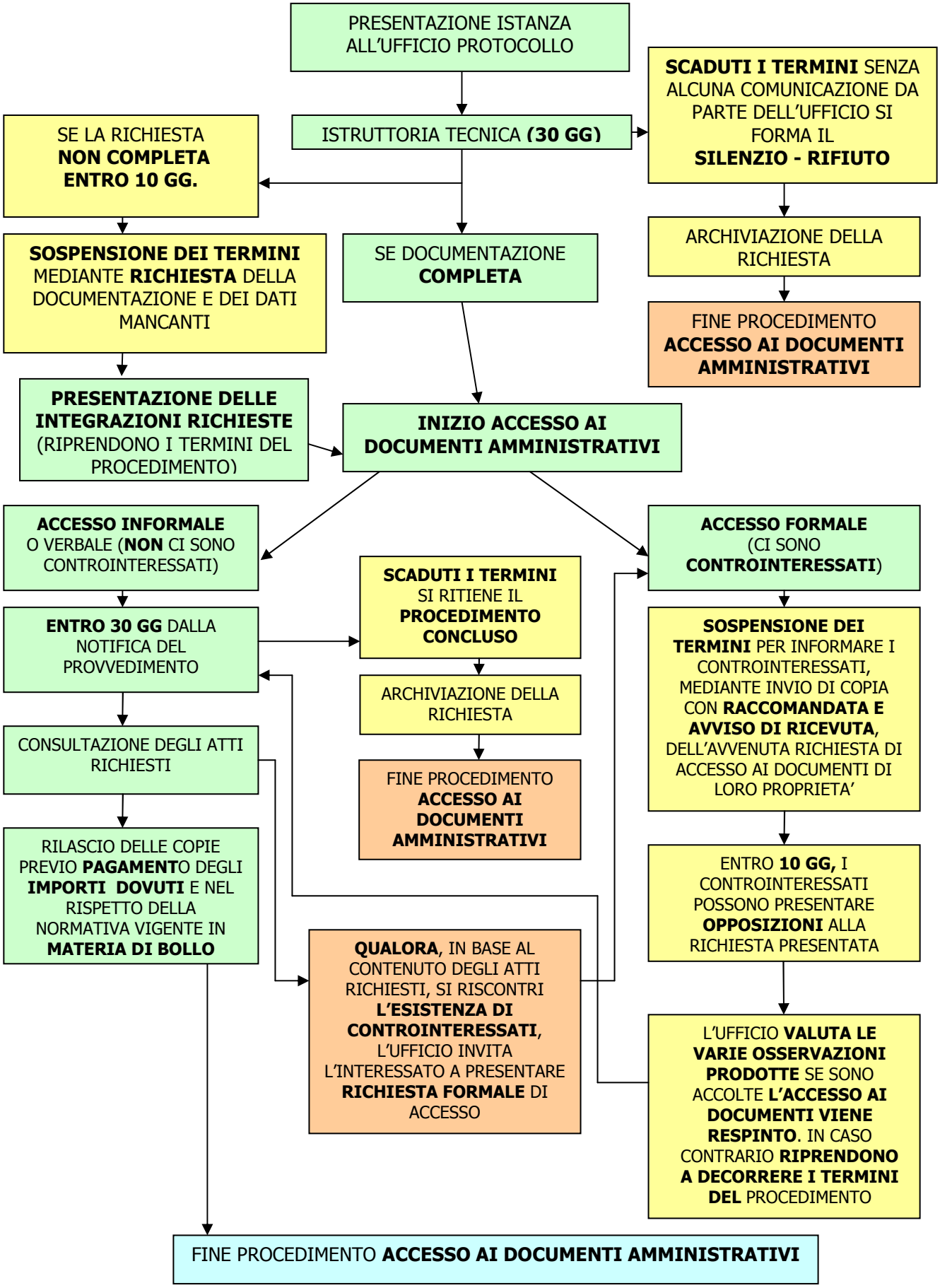
ai sensi della L. 241/1990 e s.m.i. e D.P.R. n. 184/2006 e s.m.i.